

STATEMENT OF THE PLAN CASE NO. 2022010016

Table with 3 columns: BOOK NO., VOL. NO., PAGE NO. and 3 columns: ASSESSEE NO., NAME OF OWNERS, NAME OF C.A.

Table with 2 columns: FLOOR and CUPBOARD, listing areas for various floors and total area.

Table with 3 columns: BOOK NO., VOL. NO., PAGE NO. and 3 columns: ASSESSEE NO., NAME OF OWNERS, NAME OF C.A.

Table with 2 columns: AS PER TITLE DEED, ASSESSMENT BOOK RECORD, AS PER BOUNDARY DECLARATION, AS PER U.L.C.

Table with 2 columns: 2. NET AREA OF LAND, 3. PERMISSIBLE GROUND COVERAGE, 4. PROPOSED GROUND COVERAGE.

Table with 7 columns: COVERED AREA, CUTOUTS, STAIR WAY, LIFT LOBBY, LIFT WELL, STAIR WELL, Net Floor Area.

Table with 5 columns: A) Between 75 - 100 Sqm., B) 63.01 Sqm., B1 - 63.35 Sqm., C - 72.86 Sqm., C1 - 73.22 Sqm., C2 - 69.77 Sqm., Above 100 Sqm.

Table with 2 columns: B) NOS. OF PARKING PROVIDED, C) PERMISSIBLE AREA FOR PARKING, D) ACTUAL AREA OF PARKING PROVIDED.

Table with 2 columns: SCHEDULE OF DOORS & WINDOWS, DOORS (MKD, D1, D2, D3, D4, GD, SD, SD1, FCD) and WINDOWS (WKD, W1, W2, W3, W3A, W4, W5, SW, F.G.).

Table with 4 columns: SUBMISSION DRAWING, NORTH, DRG. NO., MA/ GC ROAD / SUB / ARCH/ S-01, REV. DATE, REV. NO., SCALE, DATE.

ARCHITECT: MAHESHWARI & ASSOCIATES 'RAJ BABA', 37A, BAKER ROAD, 2ND FLOOR, ALIPORE, KOLKATA-27. TEL.: 65228584, www.architectmaheswari.com

DECLARATION OF OWNERS: I DO HEREBY DECLARE WITH FULL RESPONSIBILITY THAT I SHALL ENGAGE ARCHITECT & ENGINEER...

DECLARATION OF E.S.E.: THE STRUCTURAL DESIGN OF BOTH FOUNDATION AND SUPERSTRUCTURE OF THE BUILDING HAVE BEEN MADE BY ME...

DECLARATION OF G.T.E.: UNDERSIGNED HAS INSPECTED THE SITE & CARRIED OUT THE SOIL INVESTIGATION THEREIN...

DECLARATION OF ARCHITECT: CERTIFIED THAT THE PLAN ITSELF WITH FULL RESPONSIBILITY THAT THE BUILDING PLAN HAS DRAWN UP...

PROJECT: PROPOSED G + VII STORED (Height = 25.250 m.) RESIDENTIAL BUILDING I/J/S 393A OF K.M.C. ACT 1980, & K.M.C. Building Rules, 2009...

CONTENTS: PROPOSED GROUND FLOOR PLAN, SITE PLAN, LOCATION PLAN, U.G.R PLAN & SECTION.

PLAN CASE NO. :- 2022010016 BUILDING PERMIT NO. :- 2022010131 SANCTION DATE :- 21/11/2022 VALID UP TO :- 20/11/2027

DIGITAL SIGNATURE OF A.E.(C)/Bldg./Br.-I/K.M.C. DIGITAL SIGNATURE OF E.E.(C)/Bldg./Br.-I/K.M.C.

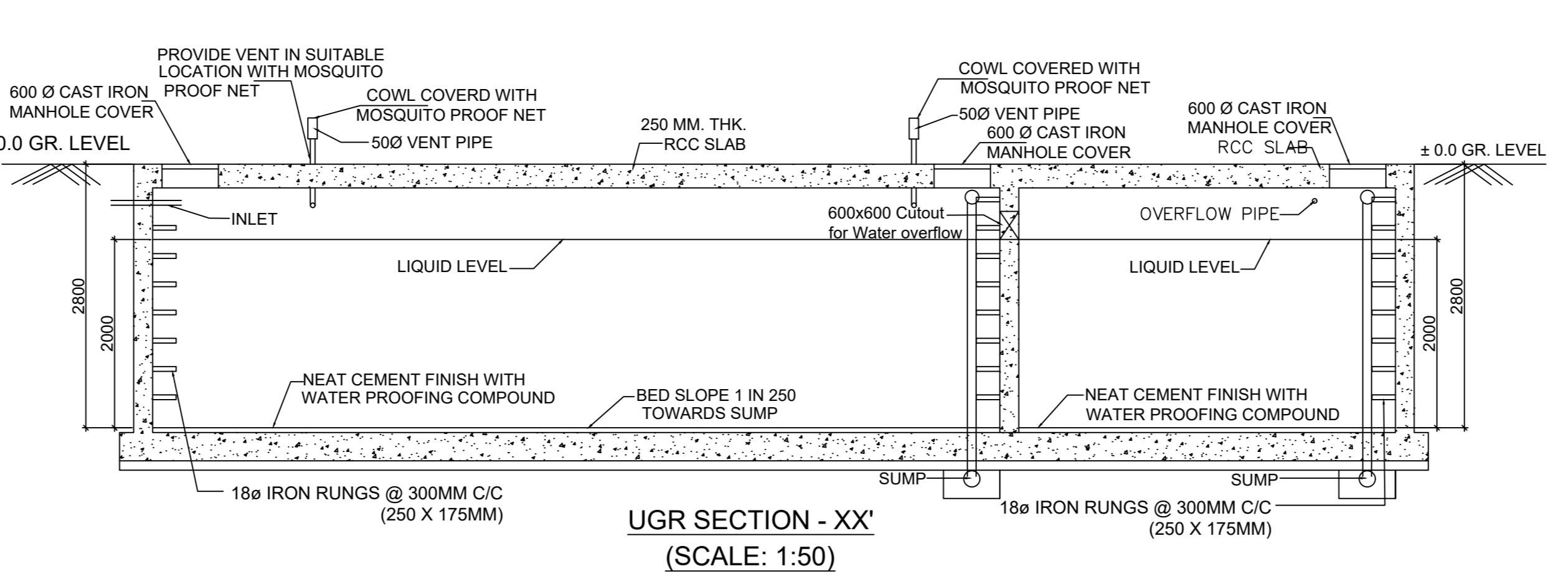
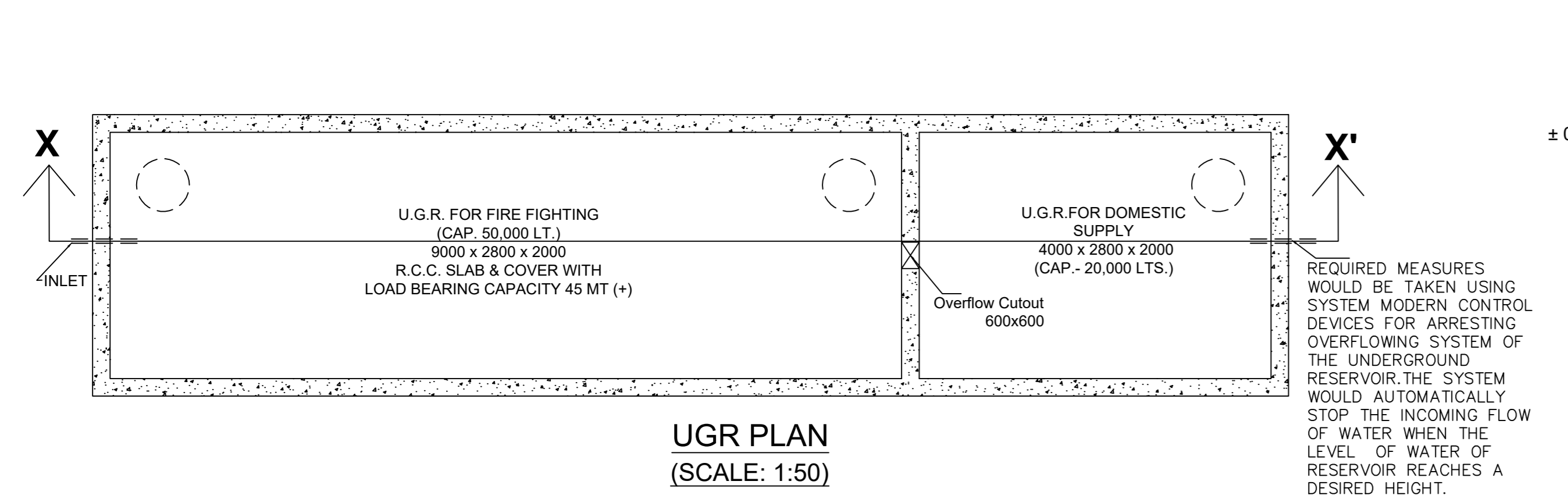

ALL SORTS OF PRECAUTIONARY MEASURES WILL BE TAKEN AT THE TIME OF CONSTRUCTION OF SEPTIC TANK...

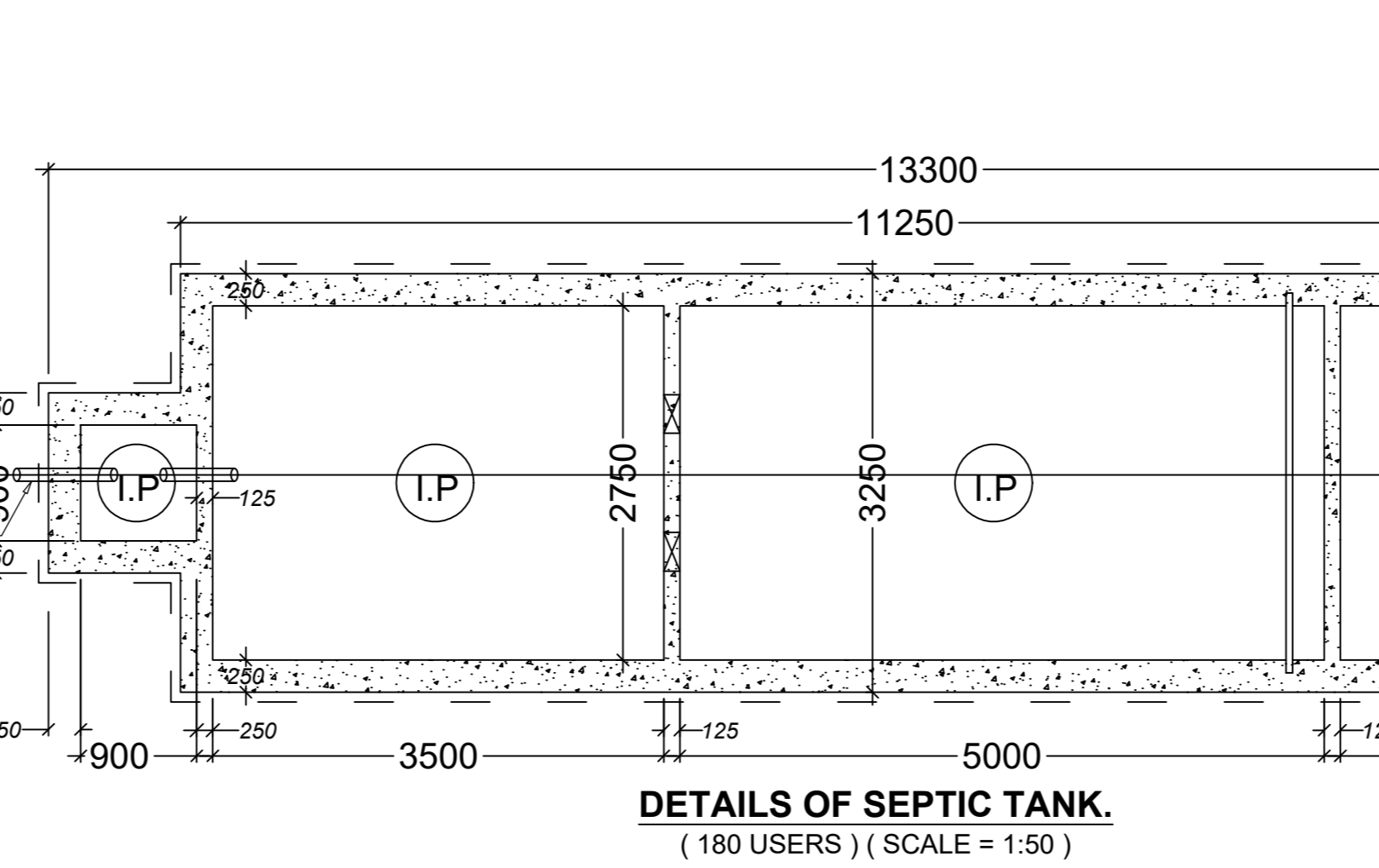
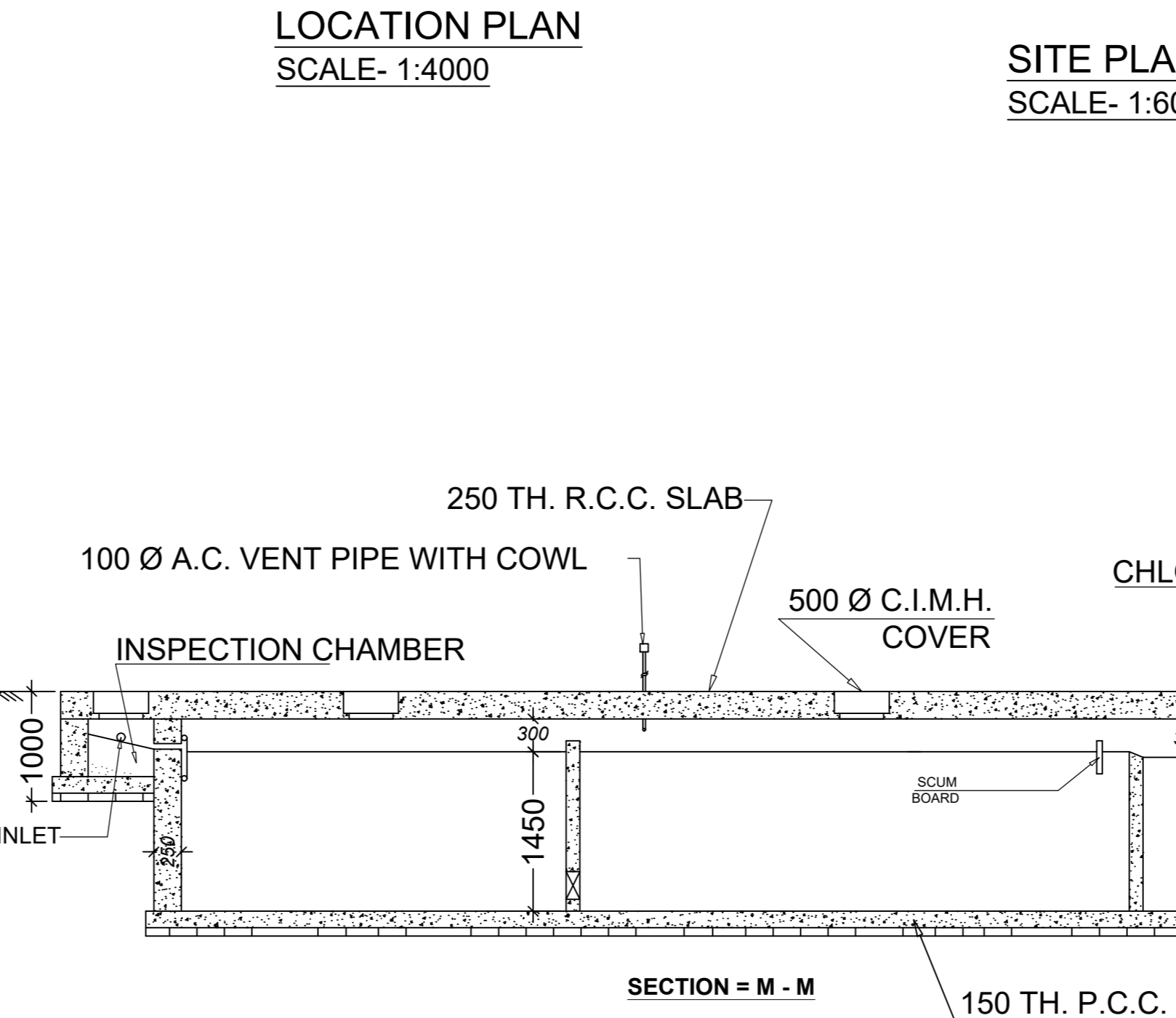
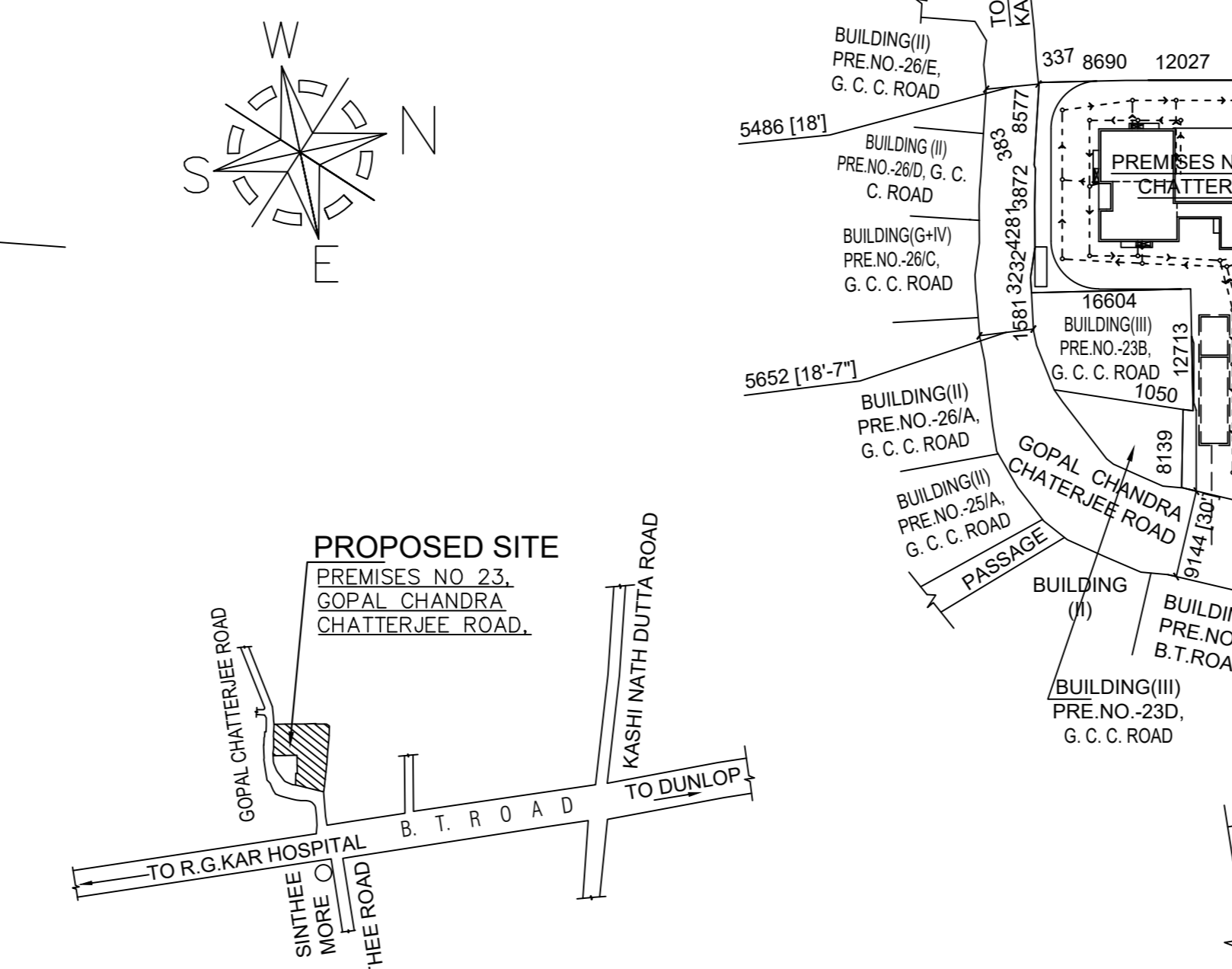
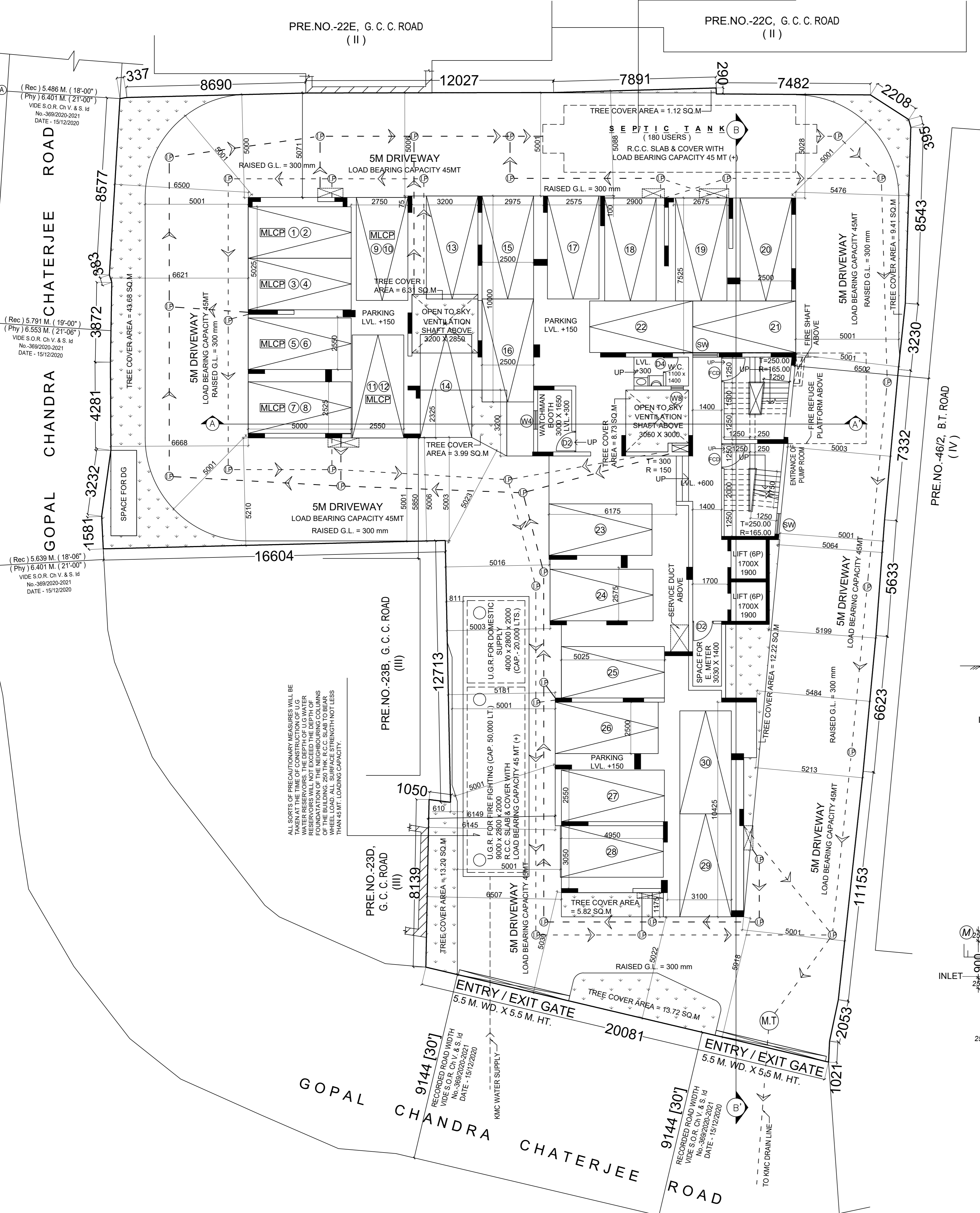

ANKIT AGARWALA E.S.E. NO. - 1/172 NAME OF E.S.E.

SUBHANKAR ROY K.M.C. G.T.E. NO. - 1/5 NAME OF G.T.E.

KAMAL KUMAR PERIWAL CA-95-18679 NAME OF ARCHITECT